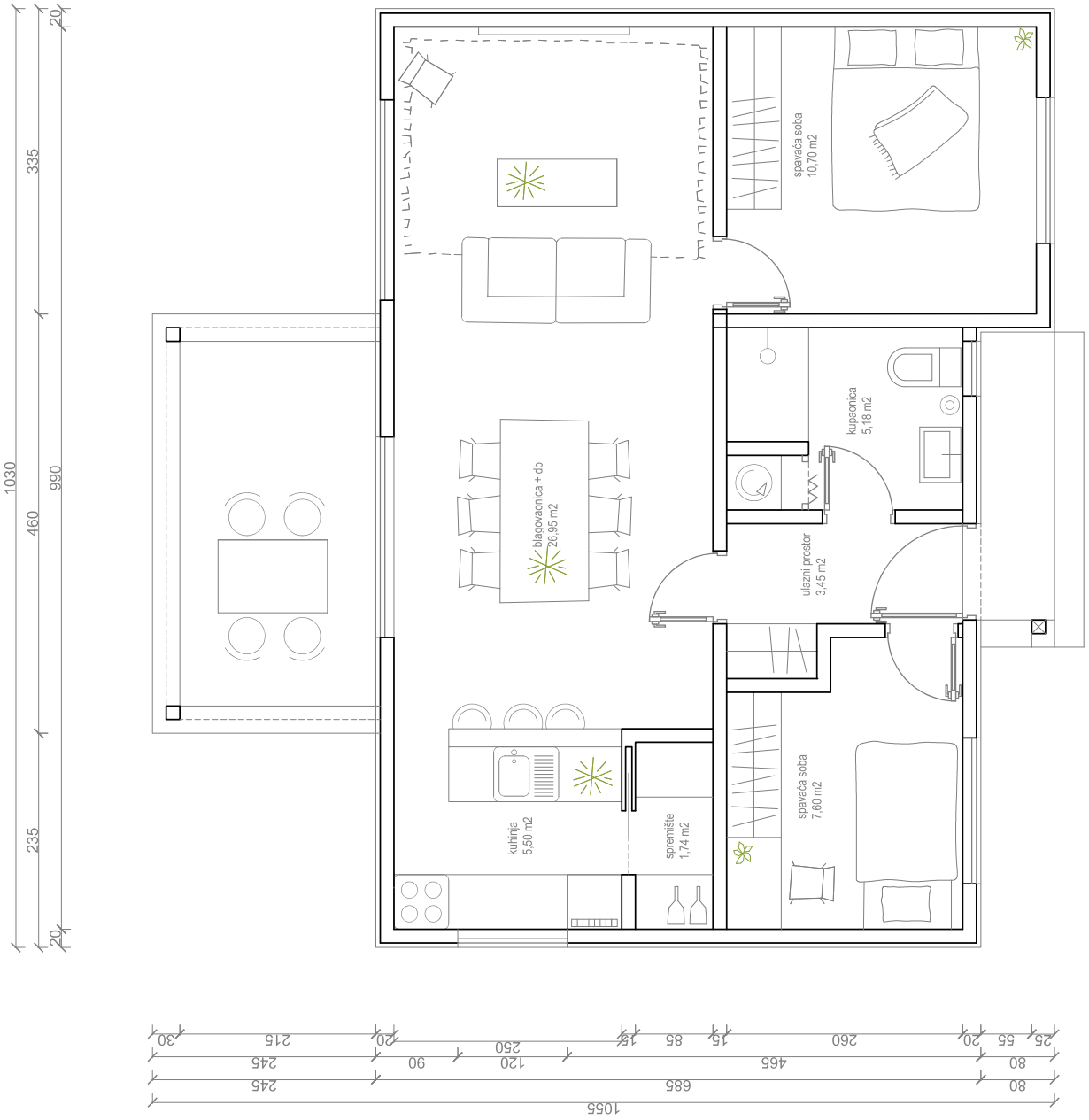

HOUSE NIKA (brutto 70m2)

SPECIFICATION:

- aluminium construction
- anthracite carpentry with blinds
- single-pitched roof covered with trapezoidal sheet metal (anthracite)
- Farmacell boards outside 12mm
- facade EPS 12 cm with finishing plaster 1,5 mm
- thermal insulation mineral wool – 100 mm
- gypsum board – 12,5 mm(duple knauf panels)
- waterproofing, thermal insulation and EPS – 50 mm, PE foil, cement screed,
-the final covering layer of the floor (laminate, tailes)
-room door
-shower cabin, sanitation
-electricity installations, water, heating
-PERGOLAS is charged extra

PRICE: 73.500,00 € + PDV
DEADLINE OF PODUCTION: 60 working days from the date of confirmation